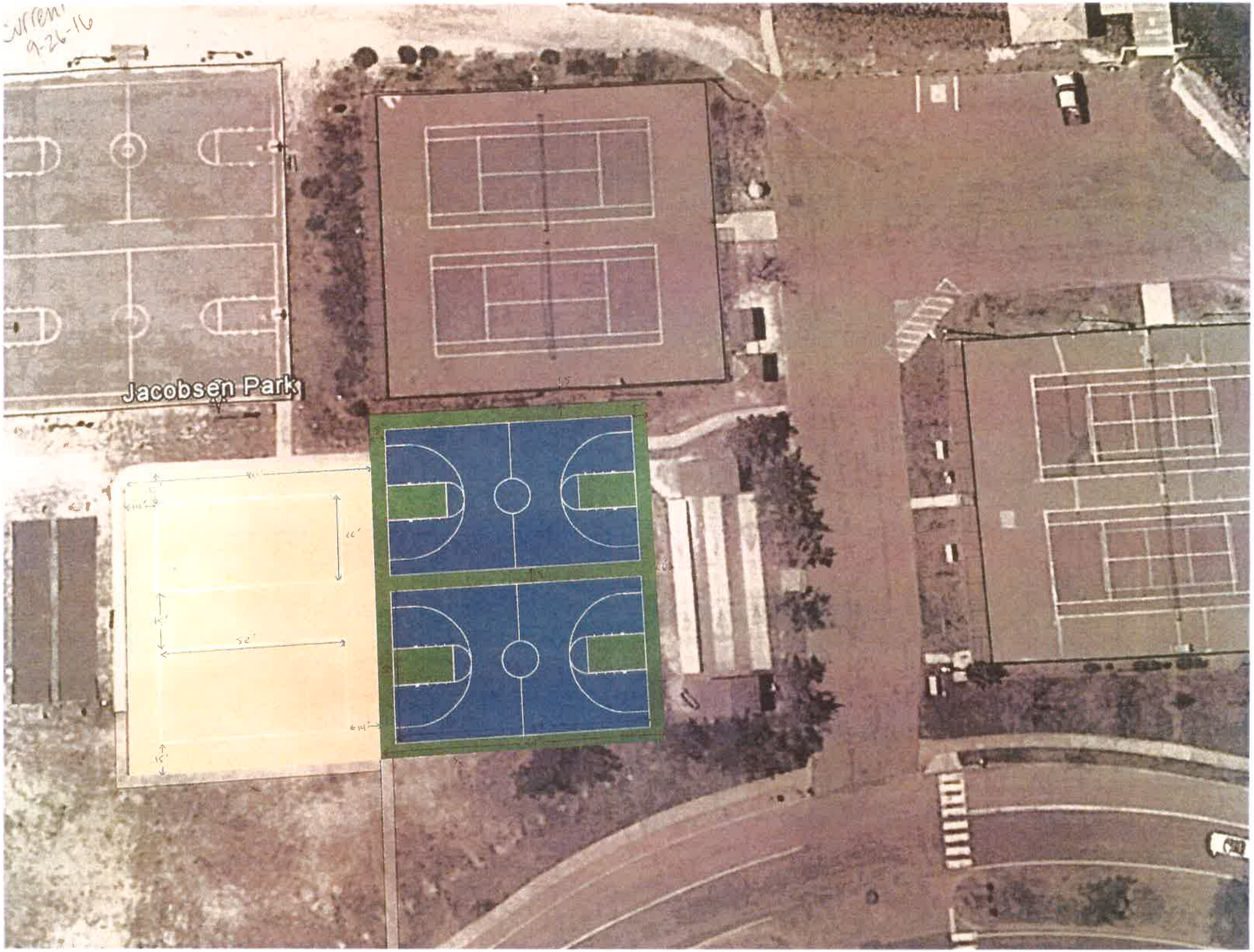
Jacobsen Park